通过 roxtec.com 了解更多关于解决方案的信息
https://www.roxtec.com/linktransit/zh-cn/solution/1198

带有 SL PPS 的 Roxtec RS PPS/S F+WT 密封系统

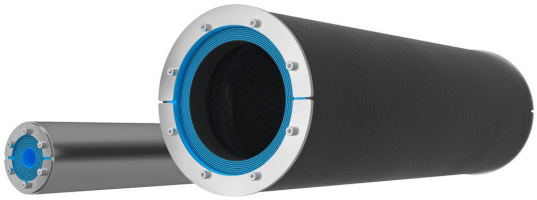

该塑料管道密封系统用于在火灾后保持水密性。

带有 SL PPS 的 Roxtec RS PPS/SF+WT 密封系统是一种由两个密封系统组成的背靠背解决方案チ用于水线以下的塑料管道穿隔チ根据《海上人命安全公约》第 II-1 章第 13.2.3 条ソ2009 年版ゾSOLAS Ch.II-1 Reg. 13.2.3 (2009 issue) 以及海事组织海安会通函 736 号第 2.1 条 IMO MSC/circ.736 Par.2.1 规定チ此处在发生火灾后要保持水密性。每个密封系统均由两半可剥离芯层组成チ可灵活适配各种规格的管道。该穿隔系统包括用于焊接在结构中的套筒。

- 易于维护和检查

产品特性

耐火　水密　气密

安装结构

金属

安装类型

焊接

等级和证书

火灾

- A 级符合 IMO 2010 FTP 规范

密封性

- 气体: 2 barソ洪灾ゾ
- 水: 4 barソ洪灾ゾ

密封组件数据

密封组件

润滑脂

SL PPS 套筒

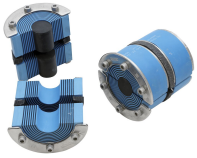

RS PPS/S F+WT 密封系统

如需了解详细信息チ请访问 roxtec.com。

The product information provided by Roxtec does not release the purchaser of the Roxtec system, or part thereof, from the obligation to independently determine the suitability of the products for the intended process, installation and/or use.
Roxtec gives no guarantee for the Roxtec system or any part thereof and assumes no liability for any loss or damage whatsoever, whether direct, indirect, consequential, loss of profit or otherwise, occurred or caused by the Roxtec systems or installations containing components not manufactured by an authorized manufacturer and/or occurred or caused by the use of the Roxtec system in a manner or for an application other than for which the Roxtec system was designed or intended.
Roxtec expressly excludes any implied warranties of merchantability and fitness for a particular purpose and all other express or implied representations and warranties provided by statute or common law. User determines suitability of the Roxtec system for intended use and assumes all risk and liability in connection therewith. In no event shall Roxtec be liable for indirect, consequential, punitive, special, exemplary or incidental damages or losses.
The Roxtec products are offered and sold in accordance with the conditions of the Roxtec General Terms of Sales. The latest version of the Roxtec General Terms of Sales can be downloaded from https://www.roxtec.com/en/about-us/about-roxtec/general-terms-of-sales/
We reserve the right to make changes to the product and technical information without further notice. Any errors in print or entry are no claims for indemnity. The content of this publication is the property of Roxtec International AB and is protected by copyright.
This document was generated on: 2024-10-04